Campus Service Organisation
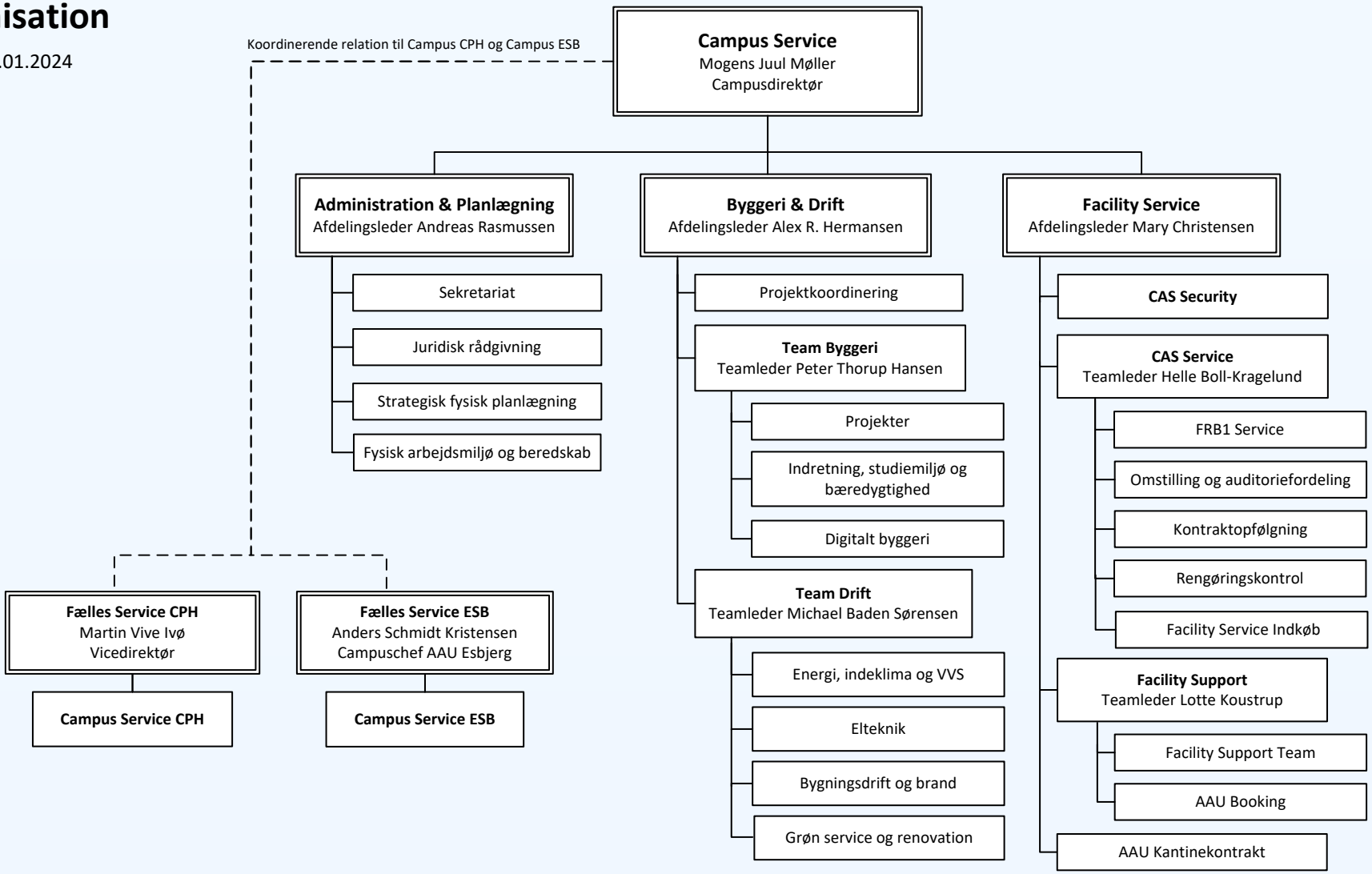
Pr. 01.01.2024